

**COUNTY TREASURER'S  
MONTHLY REPORT  
7/31/2022**

**SUBMITTED TO: COMMISSIONER'S COURT, PALO PINTO COUNTY**

**PREPARED AND SUBMITTED BY: TANYA FALLIN, COUNTY TREASURER**

---

**This report is made in accordance with provisions of Gov. Code 2256, The Public Funds Investment Act, which require quarterly reporting of investment transactions for county funds to the commissioner's court. The investments held in Palo Pinto County's portfolio comply with the Public Funds Investment and with County's policy and strategies.**

ACCOUNT NAME	BEGINNING CASH BALANCE	CASH RECEIPTS	CASH DISBURSEMENTS	ENDING CASH BALANCE
2022 010 GENERAL FUND				
CASH - GEN FUND	188,178.07	3,111,881.64	2,725,944.76-	574,114.95
INVESTMENTS - GEN FUND	<u>16,952,214.09</u>	<u>24,148.06</u>	<u>2,562,074.03-</u>	<u>14,414,288.12</u>
FUND TOTALS	17,140,392.16	3,136,029.70	5,288,018.79-	14,988,403.07
2022 011 ROAD & BRIDGE - PRCT #1				
CASH - R & B #1	45,268.06	7,923.41	37,610.00-	15,581.47
INVESTMENTS - R & B #1	<u>790,957.97</u>	<u>1,621.30</u>	<u>810.65-</u>	<u>791,768.62</u>
FUND TOTALS	836,226.03	9,544.71	38,420.65-	807,350.09
2022 012 ROAD & BRIDGE - PRCT #2				
CASH - PRCT #2	33,487.58	55,471.38	44,779.51-	44,179.45
INVESTMENTS - PRCT #2	<u>1,298,219.72</u>	<u>2,057.14</u>	<u>46,028.57-</u>	<u>1,254,248.29</u>
FUND TOTALS	1,331,707.30	57,528.52	90,808.08-	1,298,427.74
2022 013 ROAD & BRIDGE - PRCT #3				
CASH - PRCT #3	1,992.20	63,496.24	55,803.49-	9,684.95
INVESTMENTS - PRCT #3	<u>927,086.90</u>	<u>1,610.14</u>	<u>50,805.07-</u>	<u>877,891.97</u>
FUND TOTALS	929,079.10	65,106.38	106,608.56-	887,576.92
2022 014 ROAD & BRIDGE - PRCT #4				
CASH - PRCT #4	11,385.14	59,231.39	34,524.36-	36,092.17
INVESTMENTS - PRCT #4	<u>1,147,867.13</u>	<u>2,010.10</u>	<u>51,005.05-</u>	<u>1,098,872.18</u>
FUND TOTALS	1,159,252.27	61,241.49	85,529.41-	1,134,964.35
2022 015 CETRZ FUND				
CASH IN BANK - CERTZ	<u>47,454.85-</u>	<u>.00</u>	<u>12,676.67-</u>	<u>60,131.52-</u>
FUND TOTALS	47,454.85-	.00	12,676.67-	60,131.52-
2022 024 MARLOW CEMETERY TRUST				
CASH IN BANK	<u>974.04</u>	<u>3.04</u>	<u>1.52-</u>	<u>975.56</u>
FUND TOTALS	974.04	3.04	1.52-	975.56
2022 025 CO ATTORNEY - (SPECIAL REV)				
CASH - CO ATTY (SP REV)	<u>793.34</u>	<u>17.52</u>	<u>1.26-</u>	<u>809.60</u>
FUND TOTALS	793.34	17.52	1.26-	809.60
2022 030 DISTRICT ATTORNEY (SP REV)				
CASH - D A (SP REV)	<u>1,570.30</u>	<u>4.92</u>	<u>2.46-</u>	<u>1,572.76</u>
FUND TOTALS	1,570.30	4.92	2.46-	1,572.76
2022 032 TAX ASSESSOR-COLLECTOR(SP REV)				
CASH IN BANK	<u>7,323.38</u>	<u>79.89</u>	<u>11.57-</u>	<u>7,391.70</u>
FUND TOTALS	7,323.38	79.89	11.57-	7,391.70
2022 035 HOTEL/MOTEL OCCUPANCY TAX				
CASH - HOTEL/MOTEL TAX	38,082.02	69,025.45	101.56-	107,005.91
INVESTMENTS - HOTEL/MOTEL TAX	<u>21,188.24</u>	<u>60.12</u>	<u>30.06-</u>	<u>21,218.30</u>
FUND TOTALS	59,270.26	69,085.57	131.62-	128,224.21
GRAND TOTALS	<u>21,419,133.33</u>	<u>3,398,641.74</u>	<u>5,622,210.59-</u>	<u>19,195,564.48</u>

ACCOUNT NAME	BEGINNING CASH BALANCE	CASH RECEIPTS	CASH DISBURSEMENTS	ENDING CASH BALANCE
2022 042 D.A. FORFEITURE FUND				
CASH - D A FORFEITURE	<u>86,925.23</u>	<u>273.06</u>	<u>695.28-</u>	<u>86,503.01</u>
FUND TOTALS	86,925.23	273.06	695.28-	86,503.01
2022 045 SHERIFF DEPT FORFEITURE FUND				
CASH - S.O. FORFEITURE FUND	4,819.00	15.16	7.58-	4,826.58
INVESTMENTS - SHERIFF FORFEITU	<u>35,574.87</u>	<u>100.92</u>	<u>50.46-</u>	<u>35,625.33</u>
FUND TOTALS	40,393.87	116.08	58.04-	40,451.91
2022 049 ELECTION SERVICES FUND				
CASH IN BANK - ELECTION SERV	<u>4,143.97</u>	<u>934.11</u>	<u>7.63-</u>	<u>5,070.45</u>
FUND TOTALS	4,143.97	934.11	7.63-	5,070.45
2022 050 COUNTY CLERK - PRF ACCOUNT				
CASH IN BANK - PRF	120,352.41	17,602.95	1,874.61-	136,080.75
INVESTMENTS - PRF FUND	<u>673,665.39</u>	<u>892.50</u>	<u>446.25-</u>	<u>674,111.64</u>
FUND TOTALS	794,017.80	18,495.45	2,320.86-	810,192.39
2022 051 DISTRICT CLERK - PRF ACCOUNT				
CASH IN BANK - PRF #3	39,742.58	1,491.31	2,991.05-	38,242.84
INVESTMENTS - DIST CLERK PRF	<u>66,696.12</u>	<u>189.20</u>	<u>94.60-</u>	<u>66,790.72</u>
FUND TOTALS	106,438.70	1,680.51	3,085.65-	105,033.56
2022 052 PRESERVATION OF RECORDS FUND				
CASH IN BANK - PRF #2	21,316.89	111.55	33.58-	21,394.86
INVESTMENTS - PRESERV OF RECOR	<u>76,957.06</u>	<u>218.30</u>	<u>109.15-</u>	<u>77,066.21</u>
FUND TOTALS	98,273.95	329.85	142.73-	98,461.07
2022 053 JUVENILE CASE MANAGER FUND				
CASH IN BANK	<u>19,535.71</u>	<u>1,463.99</u>	<u>31.89-</u>	<u>20,967.81</u>
FUND TOTALS	19,535.71	1,463.99	31.89-	20,967.81
2022 054 LAW LIBRARY FUND				
CASH IN BANK - LAW LIBRARY	12,073.96	1,543.96	885.49-	12,732.43
INVESTMENTS - LAW LIBRARY	<u>90,879.39</u>	<u>257.80</u>	<u>128.90-</u>	<u>91,008.29</u>
FUND TOTALS	102,953.35	1,801.76	1,014.39-	103,740.72
2022 055 COURTHOUSE SECURITY FEE FUND				
CASH IN BANK - SECURITY FEE	30,105.73	2,065.06	15,634.89-	16,535.90
INVESTMENTS - COURTHOUSE SEC	<u>76,957.06</u>	<u>218.30</u>	<u>109.15-</u>	<u>77,066.21</u>
FUND TOTALS	107,062.79	2,283.36	15,744.04-	93,602.11
2022 056 TECHNOLOGY FUND				
CASH IN BANK - TECH FUND	20,809.58	1,185.93	6,539.31-	15,456.20
INVESTMENTS - TECHNOLOGY FUND	<u>82,087.53</u>	<u>232.84</u>	<u>116.42-</u>	<u>82,203.95</u>
FUND TOTALS	102,897.11	1,418.77	6,655.73-	97,660.15
2022 057 JUSTICE COURT SECURITY FUND				
CASH - JUSTICE SECURITY FEE	<u>34,657.30</u>	<u>430.25</u>	<u>54.81-</u>	<u>35,032.74</u>
FUND TOTALS	34,657.30	430.25	54.81-	35,032.74
2022 058 EMPLOYEE FUND				
CASH - EMPLOYEE FUND	<u>4,962.05</u>	<u>141.24</u>	<u>308.94-</u>	<u>4,794.35</u>
FUND TOTALS	4,962.05	141.24	308.94-	4,794.35
GRAND TOTALS	<u>1,502,261.83</u>	<u>29,368.43</u>	<u>30,119.99-</u>	<u>1,501,510.27</u>

ACCOUNT NAME	BEGINNING CASH BALANCE	CASH RECEIPTS	CASH DISBURSEMENTS	ENDING CASH BALANCE
2022 062 DEBT SERVICE - TX CAPITAL FUND				
CASH - TX CAPITAL FUND	<u>.00</u>	<u>2,333.34</u>	<u>2,333.34-</u>	<u>.00</u>
FUND TOTALS	.00	2,333.34	2,333.34-	.00
2022 070 TX CAPITAL FUND-TX BEST PROTEI				
CASH - TX CAPITAL FUND	<u>100.00</u>	<u>.00</u>	<u>.00</u>	<u>100.00</u>
FUND TOTALS	100.00	.00	.00	100.00
2022 072 CAPITAL PROJECTS FUND(DEMPSEY)				
CASH - CAP PROJ(DEMPSEY)	161,919.97	6,777.84	263.92-	168,433.89
INVESTMENTS-CAP PROJ(DEMPSEY)	<u>337,422.65</u>	<u>957.18</u>	<u>478.59-</u>	<u>337,901.24</u>
FUND TOTALS	499,342.62	7,735.02	742.51-	506,335.13
2022 074 CAPITAL IMPROVEMENTS FUND				
CASH - CAP IMPROVEMENTS FUND	51,633.68	1,503,748.96	170,947.23-	1,384,435.41
INVESTMENTS - CAPITAL IMP	<u>413,986.83</u>	<u>1,174.36</u>	<u>587.18-</u>	<u>414,574.01</u>
FUND TOTALS	465,620.51	1,504,923.32	171,534.41-	1,799,009.42
2022 082 JP 2				
CASH IN BANK - JP #2	<u>1,858.31</u>	<u>3,533.86</u>	<u>2,855.24-</u>	<u>2,536.93</u>
FUND TOTALS	1,858.31	3,533.86	2,855.24-	2,536.93
2022 083 JUSTICE OF THE PEACE-PRCT # 3				
CASH IN BANK - JP # 3	<u>16,111.27</u>	<u>15,711.32</u>	<u>16,358.98-</u>	<u>15,463.61</u>
FUND TOTALS	16,111.27	15,711.32	16,358.98-	15,463.61
2022 084 JP # 4				
CASH IN BANK - JP # 4	<u>15,695.83</u>	<u>19,232.86</u>	<u>16,752.54-</u>	<u>18,176.15</u>
FUND TOTALS	15,695.83	19,232.86	16,752.54-	18,176.15
2022 085 JUSTICE OF THE PEACE-PRCT # 5				
CASH IN BANK - JP # 5	<u>11,330.28</u>	<u>9,136.28</u>	<u>12,709.17-</u>	<u>7,757.39</u>
FUND TOTALS	11,330.28	9,136.28	12,709.17-	7,757.39
2022 086 HRA FUND				
CASH - HRA FUND	<u>117,693.71</u>	<u>360.32</u>	<u>7,004.60-</u>	<u>111,049.43</u>
FUND TOTALS	117,693.71	360.32	7,004.60-	111,049.43
2022 087 COUNTY TREASURER'S ACCOUNTS				
CASH IN BANK - CO TREAS	<u>77,277.69</u>	<u>40,217.62</u>	<u>116,038.66-</u>	<u>1,456.65</u>
FUND TOTALS	77,277.69	40,217.62	116,038.66-	1,456.65
2022 088 COUNTY CLERK AGENCY FUND				
CASH IN BANK - CO CLERK	<u>48,009.95</u>	<u>47,175.04</u>	<u>50,877.32-</u>	<u>44,307.67</u>
FUND TOTALS	48,009.95	47,175.04	50,877.32-	44,307.67
GRAND TOTALS	<u>1,253,040.17</u>	<u>1,650,358.98</u>	<u>397,206.77-</u>	<u>2,506,192.38</u>

ACCOUNT NAME	BEGINNING CASH BALANCE	CASH RECEIPTS	CASH DISBURSEMENTS	ENDING CASH BALANCE
2022 023 HISTORICAL COMMISSION				
CASH - HISTORICAL COMMISSION	<u>22,338.59</u>	<u>275.60</u>	<u>35.30-</u>	<u>22,578.89</u>
FUND TOTALS	22,338.59	275.60	35.30-	22,578.89
2022 037 CO ATTY PRETRIAL INTERVENTION				
CASH	<u>31,521.27</u>	<u>98.36</u>	<u>432.70-</u>	<u>31,186.93</u>
FUND TOTALS	31,521.27	98.36	432.70-	31,186.93
2022 046 AMERICAN RESCUE PLAN ACT-2021				
CASH-AMERICAN RESCUE PLAN ACT	<u>5,684,499.00</u>	<u>16,125.28</u>	<u>8,062.64-</u>	<u>5,692,561.64</u>
FUND TOTALS	5,684,499.00	16,125.28	8,062.64-	5,692,561.64
2022 059 COUNTY SPECIALTY COURT				
CASH IN BANK	<u>4,459.61</u>	<u>357.35</u>	<u>7.30-</u>	<u>4,809.66</u>
FUND TOTALS	4,459.61	357.35	7.30-	4,809.66
2022 063 I & S FUND - CERT OF OBLIGATIO				
CASH - I&S/TWDB	<u>4,824.99</u>	<u>246.81</u>	<u>7.06-</u>	<u>5,064.74</u>
FUND TOTALS	4,824.99	246.81	7.06-	5,064.74
2022 071 CAPITAL PROJECTS FUND				
CASH-CERTIFICATES OF OBLIGATIO	97,116.32	305.70	152.85-	97,269.17
CASH - CERT OF OBLIGATION	<u>332,953.13</u>	<u>.00</u>	<u>.00</u>	<u>332,953.13</u>
FUND TOTALS	430,069.45	305.70	152.85-	430,222.30
2022 073 CAPITAL PROJECTS FUND(HAVA)				
CASH - CAP PROJ(HAVA)	<u>406,218.69</u>	<u>1,278.66</u>	<u>639.33-</u>	<u>406,858.02</u>
FUND TOTALS	406,218.69	1,278.66	639.33-	406,858.02
2022 089 JUVENILE REST CHECKING				
CASH- JUV REST CHECKING	<u>200.17</u>	<u>.58</u>	<u>.29-</u>	<u>200.46</u>
FUND TOTALS	200.17	.58	.29-	200.46
2022 090 DISTRICT CLERK AGENCY FUND				
CASH IN BANK - DIST CLERK	<u>25,111.21</u>	<u>27,685.51</u>	<u>24,576.00-</u>	<u>28,220.72</u>
FUND TOTALS	25,111.21	27,685.51	24,576.00-	28,220.72
2022 092 JUSTICE OF THE PEACE-PRCT # 1				
CASH IN BANK - JP # 1	<u>29,444.42</u>	<u>28,344.00</u>	<u>31,853.50-</u>	<u>25,934.92</u>
FUND TOTALS	29,444.42	28,344.00	31,853.50-	25,934.92
2022 097 PUBLIC WORKS				
CASH IN BANK - PUBLIC WKS	<u>6,173.24</u>	<u>6,495.74</u>	<u>6,021.11-</u>	<u>6,647.87</u>
FUND TOTALS	6,173.24	6,495.74	6,021.11-	6,647.87
GRAND TOTALS	<u>6,644,860.64</u>	<u>81,213.59</u>	<u>71,788.08-</u>	<u>6,654,286.15</u>

ACCOUNT NAME	BEGINNING CASH BALANCE	CASH RECEIPTS	CASH DISBURSEMENTS	ENDING CASH BALANCE
2022 075 COURT FACILITY FUND				
CASH IN BANK-COURT FACILITY FU	<u>3,527.00</u>	<u>872.60</u>	<u>6.30-</u>	<u>4,393.30</u>
FUND TOTALS	3,527.00	872.60	6.30-	4,393.30
GRAND TOTALS	<u>3,527.00</u>	<u>872.60</u>	<u>6.30-</u>	<u>4,393.30</u>

Combined Statement Of Cash Receipts And Disbursements From July to July

ACCOUNT NAME	BEGINNING CASH BALANCE	CASH RECEIPTS	CASH DISBURSEMENTS	ENDING CASH BALANCE
<b>2022 040 D. A. SEIZURE FUND</b>				
CASH - D A SEIZURE	<u>3,994.13</u>	<u>12.56</u>	<u>6.28</u>	<u>4,000.41</u>
<b>FUND TOTAL</b>	<b>3,994.13</b>	<b>12.56</b>	<b>6.28</b>	<b>4,000.41</b>
<b>2022 048 D A STATE FUND</b>				
CASH - DA STATE FUND	<u>4,606.03</u>	<u>10.30</u>	<u>1,908.32</u>	<u>2,708.01</u>
<b>FUND TOTAL</b>	<b>4,606.03</b>	<b>10.30</b>	<b>1,908.32</b>	<b>2,708.01</b>
<b>2022 210 JUVENILE PROBATION FUND</b>				
CASH - JUV PROB	51,042.57	18,323.49	36,028.99	33,337.07
CASH - SAVINGS	90.18	0.02	0.02	90.18
INVESTMENTS - JUVENILE PROB	<u>12.85</u>	<u>0.00</u>	<u>12.85</u>	<u>0.00</u>
<b>FUND TOTAL</b>	<b>51,145.60</b>	<b>18,323.51</b>	<b>36,041.86</b>	<b>33,427.25</b>
<b>2022 310 ADULT PROBATION FUND</b>				
CASH - CSCD	222,893.60	36,687.31	68,650.91	190,930.00
INVESTMENTS - ADULT PROB	<u>199,024.50</u>	<u>564.58</u>	<u>282.29</u>	<u>199,306.79</u>
<b>FUND TOTAL</b>	<b>421,918.10</b>	<b>37,251.89</b>	<b>68,933.20</b>	<b>390,236.79</b>
<b>2022 320 CSCD-COLLECTIONS</b>				
CASH - CSCD COLLECTION	<u>52,450.89</u>	<u>43,914.16</u>	<u>54,164.90</u>	<u>42,200.15</u>
<b>FUND TOTAL</b>	<b>52,450.89</b>	<b>43,914.16</b>	<b>54,164.90</b>	<b>42,200.15</b>
<b>GRAND TOTALS</b>	<b>534,114.75</b>	<b>99,512.42</b>	<b>161,054.56</b>	<b>472,572.61</b>
	BEGINNING	CASH	CASH	ENDING
	CASH BALANCE	RECEIPTS	DISBURSEMENTS	CASH BALANCE
Page one totals	21,419,133.33	3,398,641.74	-5,622,210.59	19,195,564.48
Page two totals	1,502,261.83	29,368.43	-30,119.99	1,501,510.27
Page three totals	1,253,040.17	1,650,358.98	-397,206.77	2,506,192.38
Page four totals	6,644,860.64	81,213.59	-71,788.08	6,654,286.15
Page Five totals	3,527.00	872.60	-6.30	4,393.30
Page Six totals	534,114.75	99,512.42	-161,054.56	472,572.61
<b>Grand total of all pages</b>	<b>31,356,937.72</b>	<b>5,259,967.76</b>	<b>-6,282,386.29</b>	<b>30,334,519.19</b>

## Investment Report for July 2022

<b>General Fund</b>	Beginning Balance	Deposit-Int	Transfer In	Transfer Out	Ending Balance
First Natl Bank - Santo Dated 3/21/2018 Due 3/21/2023 12 months CD # 22792 Rate 0.35%	\$8,007,059.62	\$2,303.40	\$0.00	\$0.00	\$8,009,363.02
Spirit of Texas Dated 9/10/2019 Money Market Account #1335	\$8,945,154.47	\$9,770.63	\$0.00	\$2,550,000.00	\$6,404,925.10
	<b>\$16,952,214.09</b>	<b>\$12,074.03</b>	<b>\$0.00</b>	<b>\$2,550,000.00</b>	<b>\$14,414,288.12</b>
					Total for Fund

<b>Road &amp; Bridge Pct #1</b>	Beginning Balance	Deposit-Int	Transfer In	Transfer Out	Ending Balance
First Natl Bank - Santo Dated 3/21/2018 Due 3/21/2023 12 months CD # 22793 Rate 0.35%	\$275,242.67	\$79.18	\$0.00	\$0.00	\$275,321.85
Spirit of Texas Dated 9/10/2019 Money Market Account #1394	\$515,715.30	\$731.47	\$0.00	\$0.00	\$516,446.77
	<b>\$790,957.97</b>	<b>\$810.65</b>	<b>\$0.00</b>	<b>\$0.00</b>	<b>\$791,768.62</b>
					Total for Fund

<b>Road &amp; Bridge Pct #2</b>	Beginning Balance	Deposit-Int	Transfer In	Transfer Out	Ending Balance
First Natl Bank - Santo Dated 3/21/2018 Due 3/21/2023 12 months CD # 22794 Rate 0.35%	\$700,617.72	\$201.55	\$0.00	\$0.00	\$700,819.27
Spirit of Texas Dated 9/10/2019 Money Market Account #1408	\$597,602.00	\$827.02	\$0.00	\$45,000.00	\$553,429.02
	<b>\$1,298,219.72</b>	<b>\$1,028.57</b>	<b>\$0.00</b>	<b>\$45,000.00</b>	<b>\$1,254,248.29</b>
					Total for Fund

<b>Road &amp; Bridge Pct #3</b>	Beginning Balance	Deposit-Int	Transfer In	Transfer Out	Ending Balance
First Natl Bank - Santo Dated 3/21/2018 Due 3/21/2023 12 months CD # 22795 Rate 0.35%	\$400,352.98	\$115.17	\$0.00	\$0.00	\$400,468.15
Spirit of Texas Dated 9/10/2019 Money Market Account #1416	\$526,733.92	\$689.90	\$0.00	\$50,000.00	\$477,423.82
	<b>\$927,086.90</b>	<b>\$805.07</b>	<b>\$0.00</b>	<b>\$50,000.00</b>	<b>\$877,891.97</b>
					Total for Fund



<b>Road &amp; Bridge Pct #4</b>	Beginning Balance	Deposit-Int	Transfer In	Transfer Out	Ending Balance
First Natl Bank - Santo Dated 3/21/2018 Due 3/21/2023 12 months CD # 22796 Rate 0.35%	\$500,441.23	\$143.96	\$0.00	\$0.00	\$500,585.19
Spirit of Texas Dated 9/10/2019 Money Market Account #1424	\$647,425.90	\$861.09	\$0.00	\$50,000.00	\$598,286.99
	\$1,147,867.13	\$1,005.05	\$0.00	\$50,000.00	\$1,098,872.18
					Total for Fund

<b>County Clerk Preservation Records</b>	Beginning Balance	Deposit-Int	Transfer In	Transfer Out	Ending Balance
First Natl Bank - Santo Dated 3/21/2018 Due 3/21/2023 12 months CD # 22797 Rate 0.35%	\$450,397.10	\$129.57	\$0.00	\$0.00	\$450,526.67
Spirit of Texas Dated 9/10/2019 Money Market Account #1300	\$223,268.29	\$316.68	\$0.00	\$0.00	\$223,584.97
	\$673,665.39	\$446.25	\$0.00	\$0.00	\$674,111.64
					Total for Fund

<b>Palo Pinto Courthouse Security Fee Fund</b>	Beginning Balance	Deposit-Int	Transfer In	Transfer Out	Ending Balance
Spirit of Texas Dated 9/10/2019 Money Market Account #1319	\$76,957.06	\$109.15	\$0.00	\$0.00	\$77,066.21
	\$76,957.06	\$109.15	\$0.00	\$0.00	\$77,066.21
					Total for Fund

<b>Capital Projects (Dempse)</b>	Beginning Balance	Deposit-Int	Transfer In	Transfer Out	Ending Balance
Spirit of Texas Dated 9/10/2019 Money Market Account #1602	\$337,422.65	\$478.59	\$0.00	\$0.00	\$337,901.24
	\$337,422.65	\$478.59	\$0.00	\$0.00	\$337,901.24
					Total for Fund

<b>Capital Improvements Fund</b>	Beginning Balance	Deposit-Int	Transfer In	Transfer Out	Ending Balance
Spirit of Texas Dated 9/10/2019 Money Market Account #1297	\$413,986.83	\$587.18	\$0.00	\$0.00	\$414,574.01
	\$413,986.83	\$587.18	\$0.00	\$0.00	\$414,574.01
					Total for Fund

<b>29th Judicial District CSCD</b>	Beginning Balance	Deposit-Int	Transfer In	Transfer Out	Ending Balance
Spirit of Texas Dated 9/10/2019 Money Market Account #1270	\$199,024.50	\$282.29	\$0.00	\$0.00	\$199,306.79
	\$199,024.50	\$282.29	\$0.00	\$0.00	\$199,306.79
					Total for Fund

<b>Juvenile Probation Fund</b>	Beginning Balance	Deposit-Int	Transfer In	Transfer Out	Ending Balance
Spirit of Texas Dated 9/10/2019 Money Market Account #1351	\$12.85	\$0.00	\$0.00	\$12.85	\$0.00
	\$12.85	\$0.00	\$0.00	\$12.85	\$0.00
Total for Fund					

<b>Hotel Tax Fund</b>	Beginning Balance	Deposit-Int	Transfer In	Transfer Out	Ending Balance
Spirit of Texas Dated 9/10/2019 Money Market Account #1343	\$21,188.24	\$30.06	\$0.00	\$0.00	\$21,218.30
	\$21,188.24	\$30.06	\$0.00	\$0.00	\$21,218.30
Total for Fund					

<b>District Clerk Preservation Records</b>	Beginning Balance	Deposit-Int	Transfer In	Transfer Out	Ending Balance
Spirit of Texas Dated 9/10/2019 Money Market Account #1327	\$66,696.12	\$94.60	\$0.00	\$0.00	\$66,790.72
	\$66,696.12	\$94.60	\$0.00	\$0.00	\$66,790.72
Total for Fund					

<b>Palo Pinto County Preservation Records</b>	Beginning Balance	Deposit-Int	Transfer In	Transfer Out	Ending Balance
Spirit of Texas Dated 9/10/2019 Money Market Account #1378	\$76,957.06	\$109.15	\$0.00	\$0.00	\$77,066.21
	\$76,957.06	\$109.15	\$0.00	\$0.00	\$77,066.21
Total for Fund					

<b>Sheriff Forfeiture Fund</b>	Beginning Balance	Deposit-Int	Transfer In	Transfer Out	Ending Balance
Spirit of Texas Dated 9/10/2019 Money Market Account #1432	\$35,574.87	\$50.46	\$0.00	\$0.00	\$35,625.33
	\$35,574.87	\$50.46	\$0.00	\$0.00	\$35,625.33
Total for Fund					

<b>Technology Fund</b>	Beginning Balance	Deposit-Int	Transfer In	Transfer Out	Ending Balance
Spirit of Texas Dated 9/10/2019 Money Market Account #1440	\$82,087.53	\$116.42	\$0.00	\$0.00	\$82,203.95
	\$82,087.53	\$116.42	\$0.00	\$0.00	\$82,203.95
Total for Fund					

<b>Law Library Fund</b>	Beginning Balance	Deposit-Int	Transfer In	Transfer Out	Ending Balance
Spirit of Texas Dated 7/1/2020 Money Market Account #8812	\$90,879.39	\$128.90	\$0.00	\$0.00	\$91,008.29
	\$90,879.39	\$128.90	\$0.00	\$0.00	\$91,008.29
Total for Fund					

**\$20,513,941.87**



2 August 2022

PALO PINTO COUNTY  
P.O. Box 75  
Palo Pinto, TX 76484

COLLATERAL REPORT as of: 31 July 2022

Pledgee Code: PC

Demand Deposit Balance: \$21,623,490.94

C.D. Balance \$10,457,247.93

Amount in Excess of FDIC Ins: \$31,580,738.87

Required Pledge Amount: \$34,738,812.76

*See attached detail report for amount and description of securities pledged to account.*

Total Pledged Par Amount: \$39,685,800.00

Total Collateral Market Value\*: \$37,921,406.00

Total Other Collateral: \$ 0.00

*\*Prices were obtained within five (5) days of the date of this report.*

*\*\*FDIC Insurance is calculated by FDIC rules\*\**

- Pricing supplied by various third party sources including INTERACTIVE DATA and BLOOMBERG INFORMATION SERVICES. Certain infrequently traded Municipal Securities may be priced by utilizing a pricing matrix derived from the current Municipal yield curve.*
- Prices provided are indications only, and although derived from sources we believe reliable, they are not considered all-inclusive.*

*All securities are held at Raymond James.*

1952

1953

1954

1955

1956

1957

1958

1959

1960

1961

1962

1963

1964

1965

1966

1967

1968

1969

1970

1971

1972

1973

1974

1975

1976

1977

1978

1979

1980

1981

1982

1983

1984

1985

1986

1987

1988

1989

1990

1991

1992

1993

1994

1995

1996

1997

1998

1999

2000

2001

2002

2003

2004

2005

2006

2007

2008

2009

2010

2011

2012

2013

2014

2015

2016

2017

2018

2019

2020

2021

2022

2023

2024

2025

2026

2027

2028

2029

2030

1952

1953

1954

1955

1956

1957

1958

1959

1960

1961

1962

1963

1964

1965

1966

1967

1968

1969

1970

1971

1972

1973

1974

1975

1976

1977

1978

1979

1980

1981

1982

1983

1984

1985

1986

1987

1988

1989

1990

1991

1992

1993

1994

1995

1996

1997

1998

1999

2000

2001

2002

2003

2004

2005

2006

2007

2008

2009

2010

2011

2012

2013

2014

2015

2016

2017

2018

2019

2020

2021

2022

2023

2024

2025

2026

2027

2028

2029

2030

1952

1953

1954

1955

1956

1957

1958

1959

1960

1961

1962

1963

1964

1965

1966

1967

1968

1969

1970

1971

1972

1973

1974

1975

1976

1977

1978

1979

1980

1981

1982

1983

1984

1985

1986

1987

1988

1989

1990

1991

1992

1993

1994

1995

1996

1997

1998

1999

2000

2001

2002

2003

2004

2005

2006

2007

2008

2009

2010

2011

2012

2013

2014

2015

2016

2017

2018

2019

2020

2021

2022

2023

2024

2025

2026

2027

2028

2029

2030

# Reportfolio

Simmons First National Bank, Pine Bluff, AR

Published: 8/1/2022 5:33:31 PM

Management Report  
Pledged To: PALO PINTO COUNTY

Date: 31-Jul-22  
Section V-C  
Page: 451

## Safekeeping

Code	Cusip Trans#	Description Maturity Prerfund	Pool Coupon	Moody StdPoor	Original Face Pledged Percent	Pledged Original Face Value	Pledged Par Value	Pledged Book Value	Pledged Market Value
FHLT	3133GEHF8	FHLMC Pool #QN7430	QN7430		\$45,902,243.00	\$40,000,000.00	\$35,657,033.20	\$37,099,299.33	\$34,076,713.49
	623838202108171	8/1/2036	2.000		87.14%				
FHLB TOPEKA		AFS							
FHLT	3140QHMH5	FNMA Pool #CA9359	CA9359		\$45,000,000.00	\$1,115,000.00	\$973,363.97	\$944,380.67	\$928,890.97
	674366202207071	3/1/2041	2.500		2.48%				
FHLB TOPEKA		HTM							
FHLT	3140QHMH5	FNMA Pool #CA9359	CA9359		\$45,000,000.00	\$3,500,000.00	\$3,055,402.60	\$2,964,423.62	\$2,915,801.25
	674366202207071	3/1/2041	2.500		7.78%				
FHLB TOPEKA		HTM							
<u>3 MBS - Fixed Rate</u>						<u>\$44,615,000.00</u>	<u>\$39,685,799.77</u>	<u>\$41,008,103.62</u>	<u>\$37,921,405.71</u>
<u>Total Pledged</u>	<u>3 To: PC</u>	<u>PALO PINTO COUNTY</u>				<u>\$44,615,000.00</u>	<u>\$39,685,799.77</u>	<u>\$41,008,103.62</u>	<u>\$37,921,405.71</u>
		\$0.00 Munis with Maturity Under 2 Years			\$0.00 Other securities with Stated Maturity Under 2 Years				
		\$0.00 Munis with Maturity Over 2 Years			\$39,685,799.77 Other securities with Stated Maturity Over 2 Years				

\*\* If no data is shown, then there are no pledges for the current period.

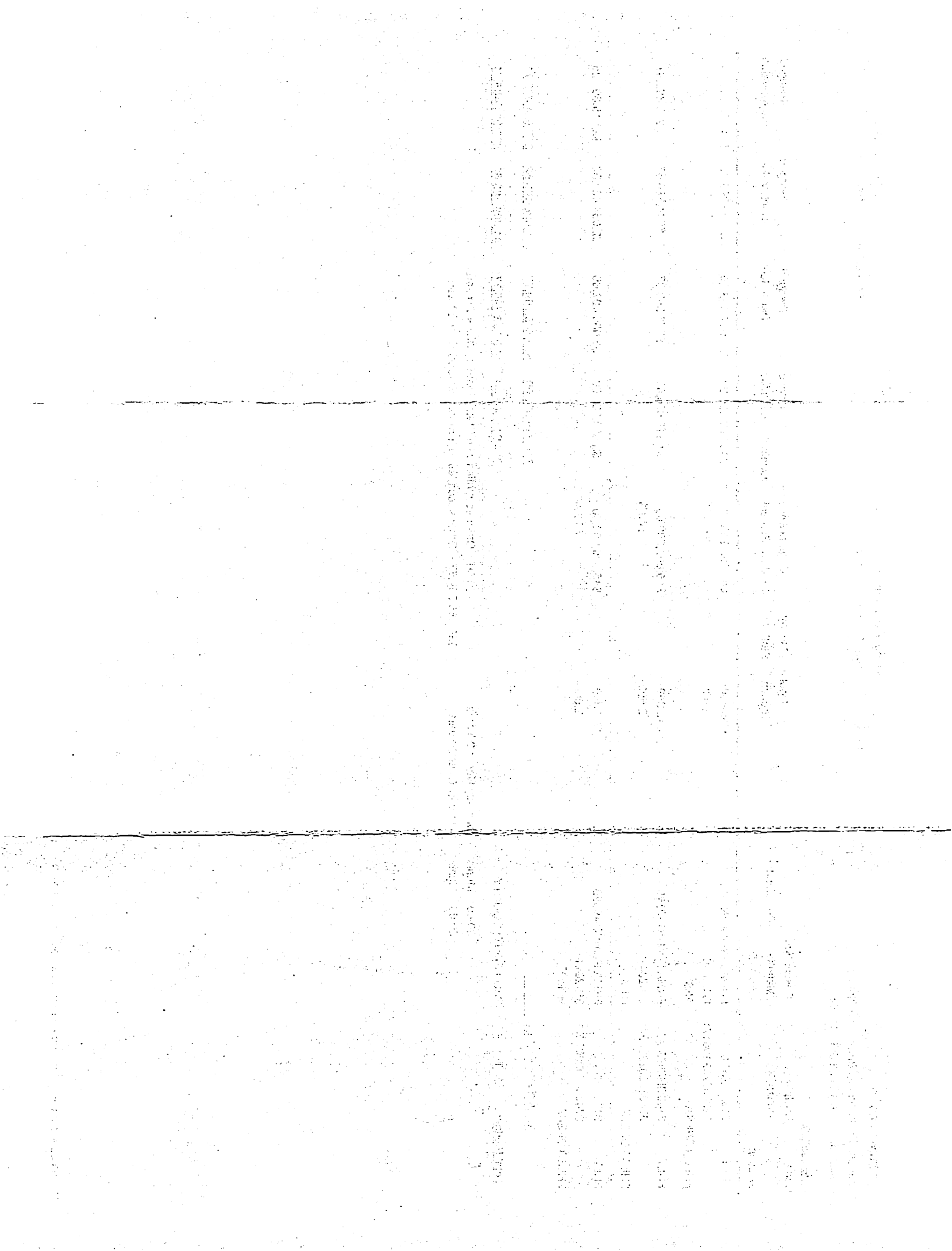

We, the undersigned County Judge and Commissioners in and for Palo Pinto County, Texas, hereby certify that we have this date made an examination of and compared the County Treasurer's Monthly Report for **July 2022** filed with us on the 22nd day of August 2022, and have found the same to be correct and in due order and that the total of all funds held by the County Treasurer, as well as other assets in her hands is the sum of **\$30,334,519.19**.

WITNESS OUR HANDS, officially, this 22nd day of August 2022.

  
\_\_\_\_\_  
COUNTY JUDGE

  
\_\_\_\_\_  
COMMISSIONER PRECINCT NO. 1

  
\_\_\_\_\_  
COMMISSIONER PRECINCT NO. 2

  
\_\_\_\_\_  
COMMISSIONER PRECINCT NO. 3

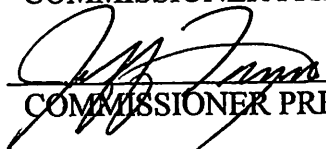
  
\_\_\_\_\_  
COMMISSIONER PRECINCT NO. 4

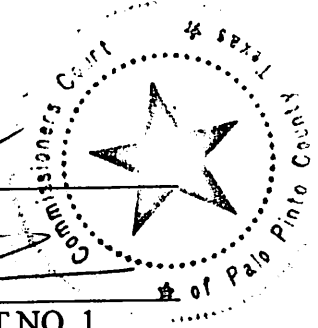

SWORN TO AND SUBSCRIBED BEFORE ME, County Judge and County Commissioners of said Palo Pinto County, each respectively, on this 22<sup>nd</sup> day of August 2022.

BEFORE ME, the undersigned authority, on this day personally appeared Tanya Fallin, County Treasurer of Palo Pinto County, says that the within and foregoing report is true and correct.

  
\_\_\_\_\_  
COUNTY TREASURER

FILED FOR RECORD THIS 22<sup>nd</sup> day of August 2022 and recorded 22<sup>nd</sup> day of August 2022.

  
\_\_\_\_\_  
COUNTY CLERK